

STILT FLOOR PLAN.  
SCALE 1/8" = 1'0" (1:100)

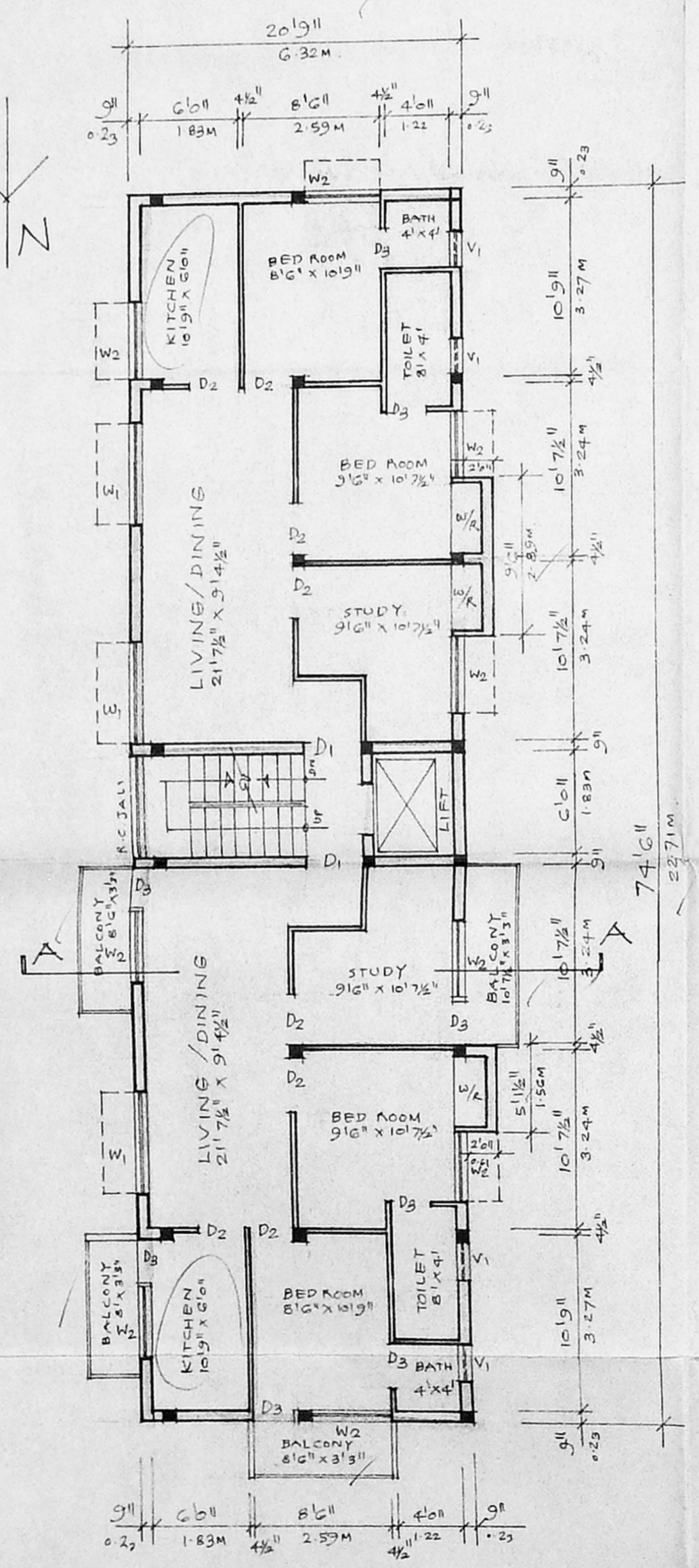

FIRST FLOOR PLAN.  
SCALE 1/8" = 1'0" (1:100)

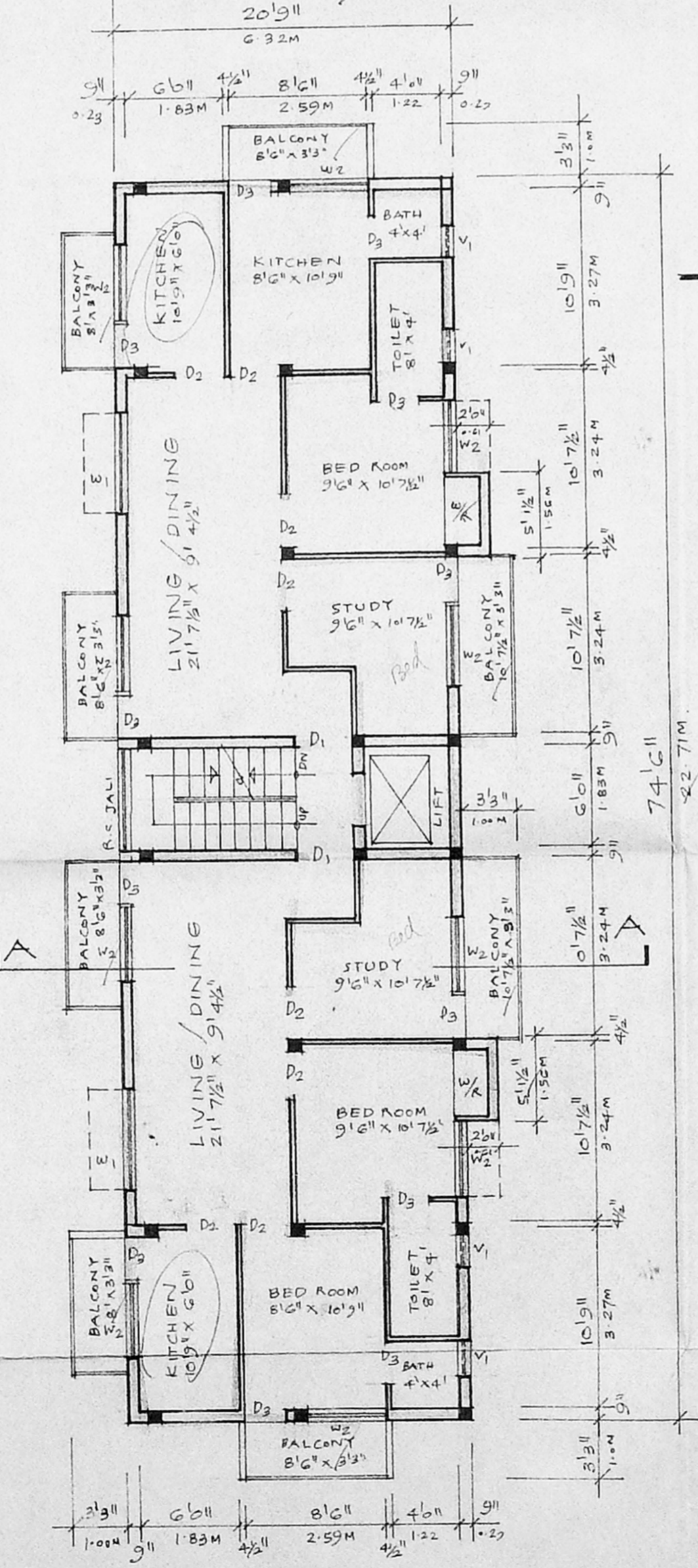

TYPICAL FLOOR PLAN  
2<sup>nd</sup>, 3<sup>rd</sup> & 4<sup>th</sup> FLOOR PLAN.  
SCALE 1/8" = 1'0" (1:100)

OFFICE COPY  
3/56/bldg/2001  
Planning Permit No.  
**APPROVED**  
SUBJECT TO THE CONDITIONS IN  
THIS OFFICE LETTER.  
No. 24/9/2001/12/2001  
Date: 12/2/2001  
FOR MEMBER SECRETARY (R)  
CHENNAI METROPOLITAN  
DEVELOPMENT AUTHORITY  
CHENNAI-600 008.

KEY PLAN  
FIRST AVENUE  
KAMARAJ SALAI  
SOUNDARAPANDIAN SALAI

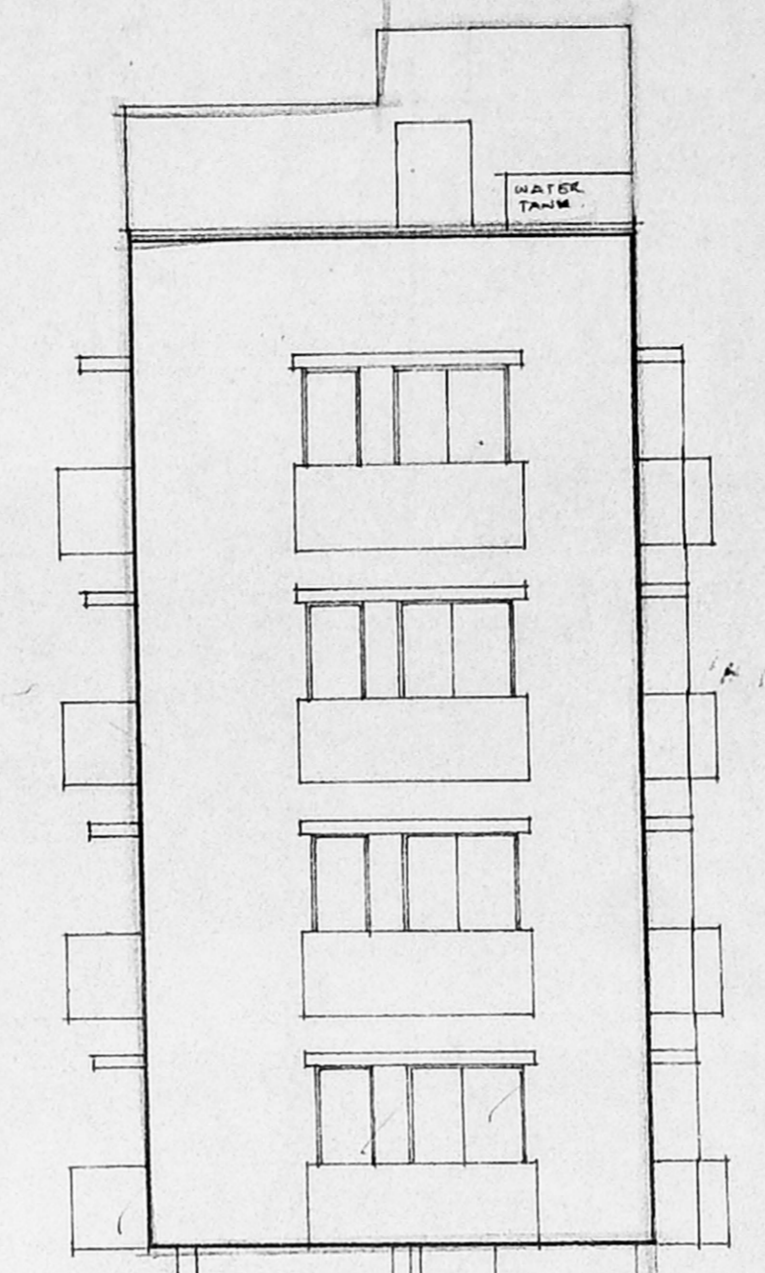

FRONT ELEVATION.  
SCALE 1/8" = 1'0" (1:100)

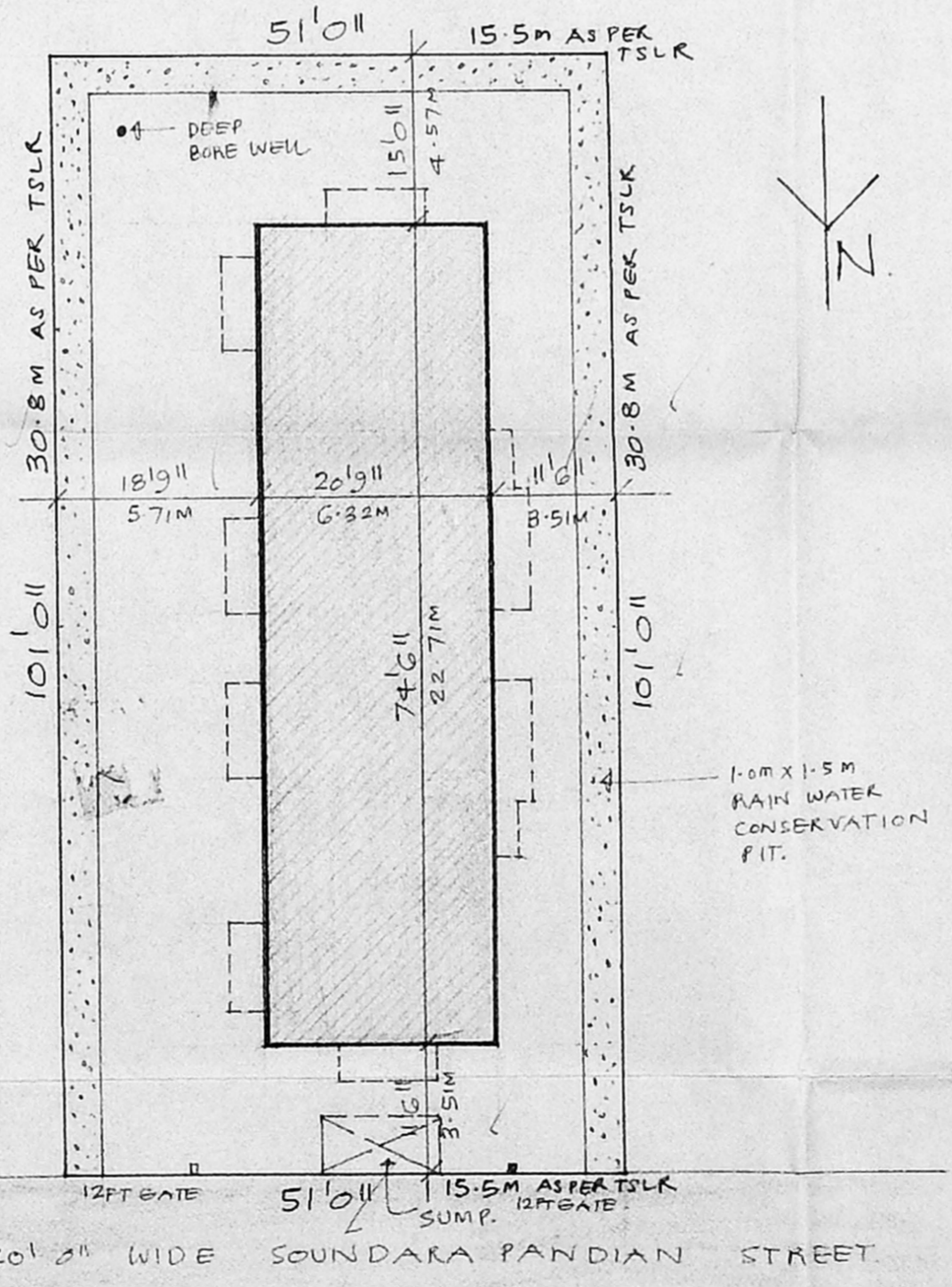

SITE PLAN.  
SCALE 1/16" = 1'0" (1:200)

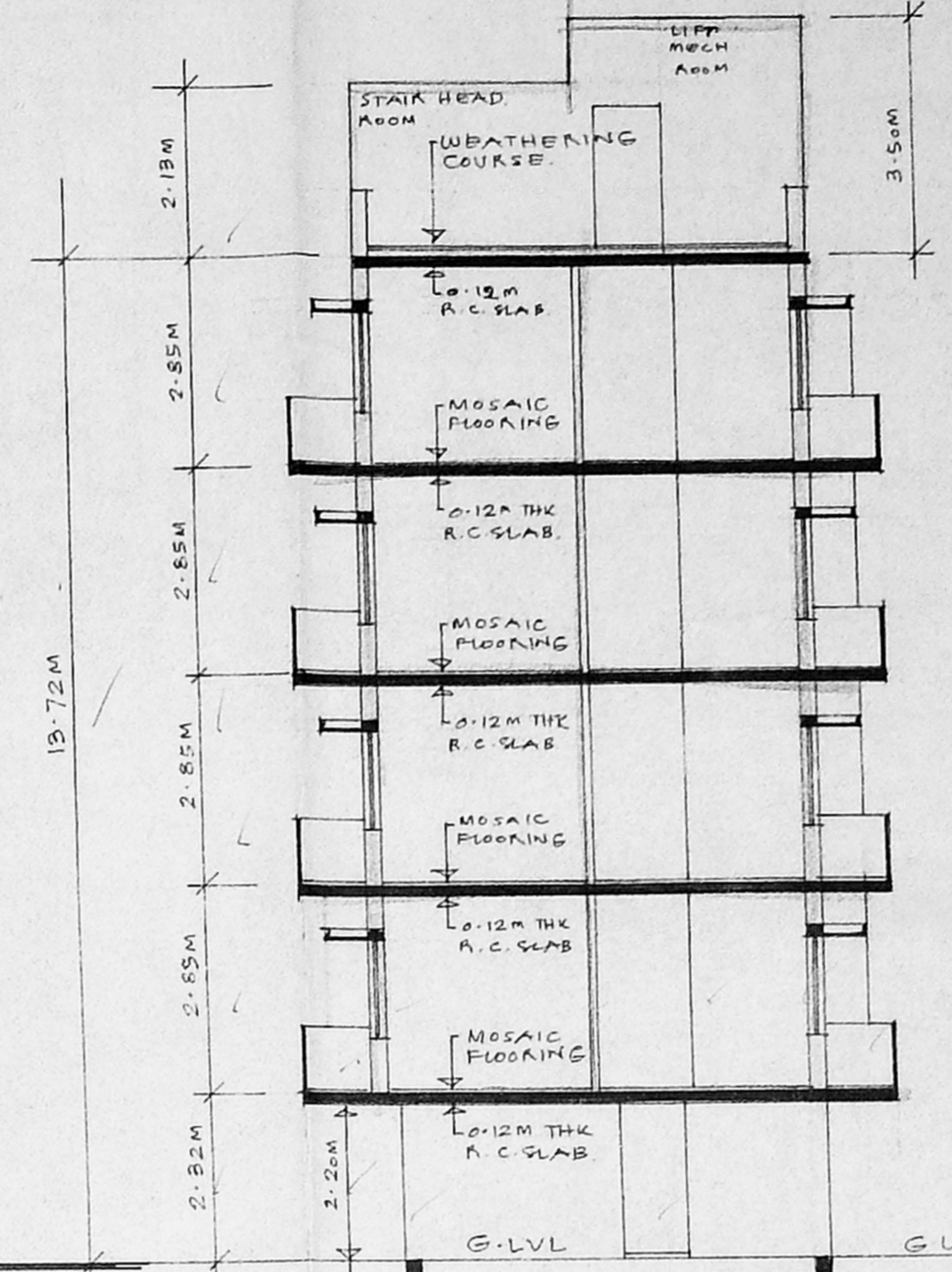

SECTION A-A  
SCALE 1/8" = 1'0" (1:100)

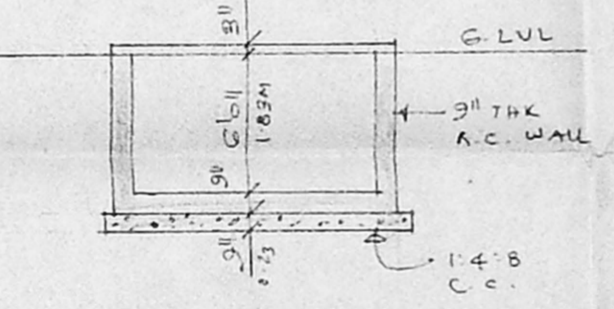

SECTION THROU SUMP.

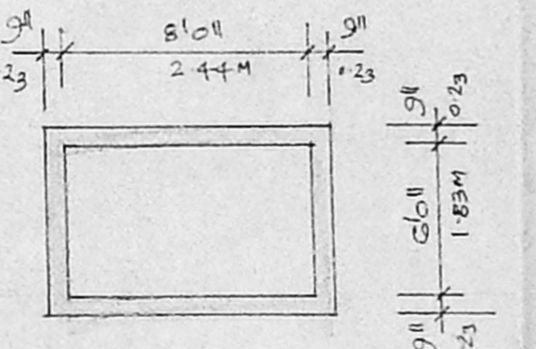

PLAN OF SUMP.

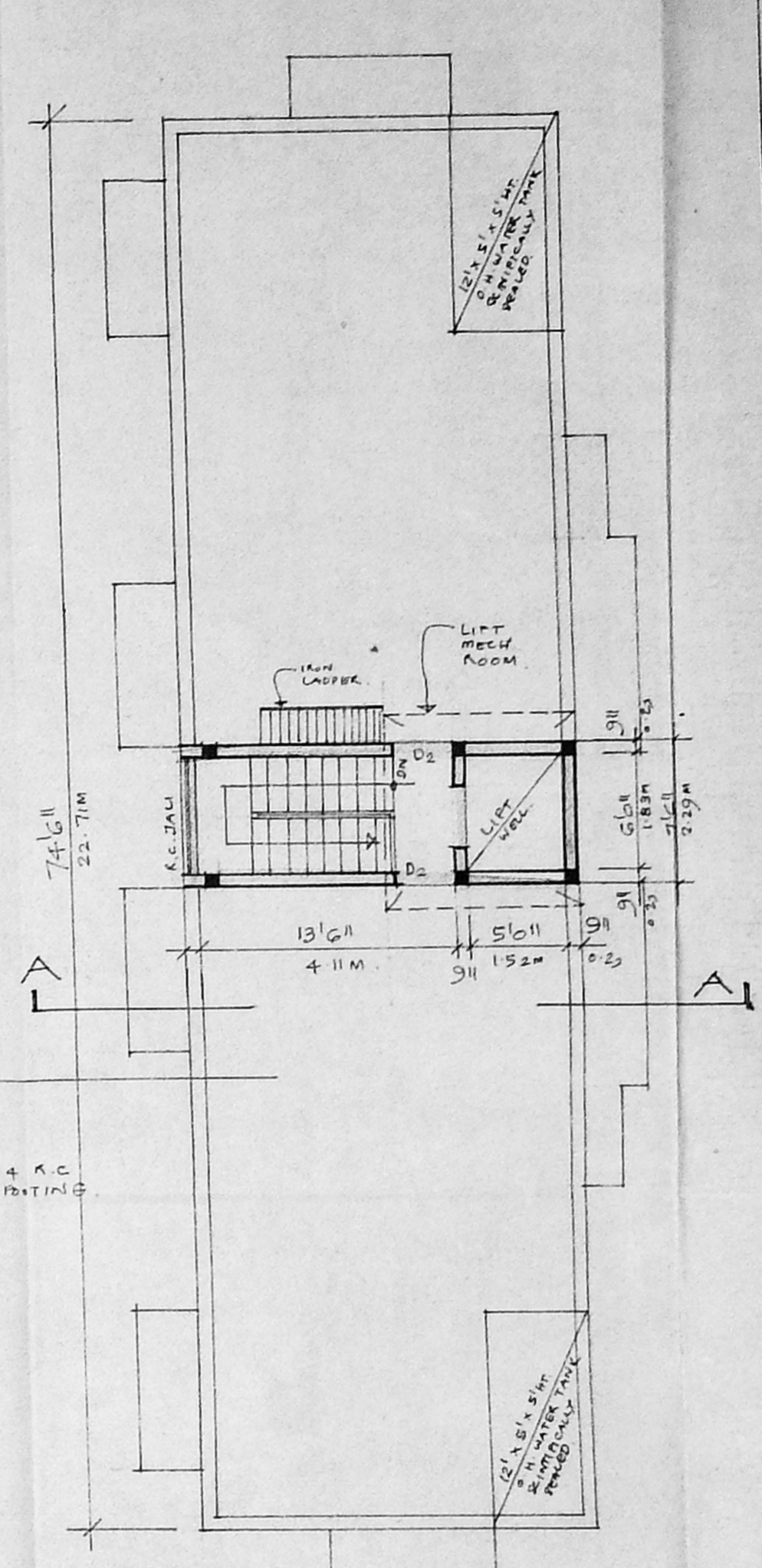

TERRACE FLOOR PLAN.  
SCALE 1/8" = 1'0" (1:100)

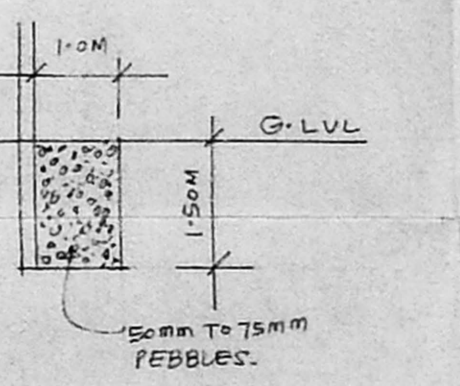

TYPICAL SECTION OF RAIN WATER CONSERVATION PIT.

Revised Plan  
Dt. 12/2/2001

CMDA (B)/E/ NO. 1  
C. No. B. 24916/2001  
Asst. \_\_\_\_\_  
Scrutiny P. A. \_\_\_\_\_

SCHEDULE OF JOINERY

D1	1.17' x 2.10m	T.W. FLUSH DOOR.
D2	3'0" x 7'0" / 0.91 x 2.10m	T.W. FLUSH DOOR.
D3	2'6" x 7'0" / 0.76 x 2.10m	T.W. FLUSH DOOR.
W1	6'0" x 4'6" / 1.83 x 1.47m	T.W. GLAZED WINDOW.
W2	4'6" x 4'6" / 1.37 x 1.37m	T.W. GLAZED WINDOW.
V1	2'0" x 2'6" / 0.61 x 0.76m	A.C. JALI.

STATEMENT OF BUILT UP AREA  
STILT FLOOR AREA : 143.61 m<sup>2</sup>  
FIRST FLOOR AREA : 156.52 m<sup>2</sup>  
SECOND FLOOR AREA : 167.21 m<sup>2</sup>  
THIRD FLOOR AREA : 167.21 m<sup>2</sup>  
FOURTH FLOOR AREA : 167.21 m<sup>2</sup>  
TOTAL AREA : 801.76 m<sup>2</sup>

PLOT AREA : 478.52 m<sup>2</sup>  
FSI : 1.37 COVERAGE : 35%

PROPOSED RESIDENTIAL BUILDING AT PLOT NO. DOOR NO. 50/11, SOUNDARAPANDIAN SALAI, ASHOK NAGAR, CHENNAI-600 083. T.S. NO. 37, BLOCK NO. 54, KODAMBAKRAM VILLAGE.

PROPOSED WORK EXG. STREET.  
PLOT OUT LINE.

SIGNATURE OF OWNER

K. SELVAM, B.E., AME, C. Eng. (D.A.T.),  
Consulting Civil Engineer, Chartered Engineer,  
Approved Valuer & Licensed Surveyor,  
Chennai, Reg. No: 78/2001/1/2  
Report on Chennai  
T.N. No. 9, Old No. 2/5/5  
Chennai-600 050.  
Phone: 6562050.

SIGNATURE OF LICENSED SURVEYOR